

PLAT OF SURVEY

A parcel of land situated in the Southeast Quarter of Section 15, Town 6 North, Range 1 East, St Joseph Township, Williams County, Ohio. Located within the North and the East of the First Principal Meridian of the Original Land Subdivisions of Ohio.

GENERAL OCCUPATION NOTE:

Random fence existed along the northern and southern boundaries of this property. The western boundary was the St Joseph River.

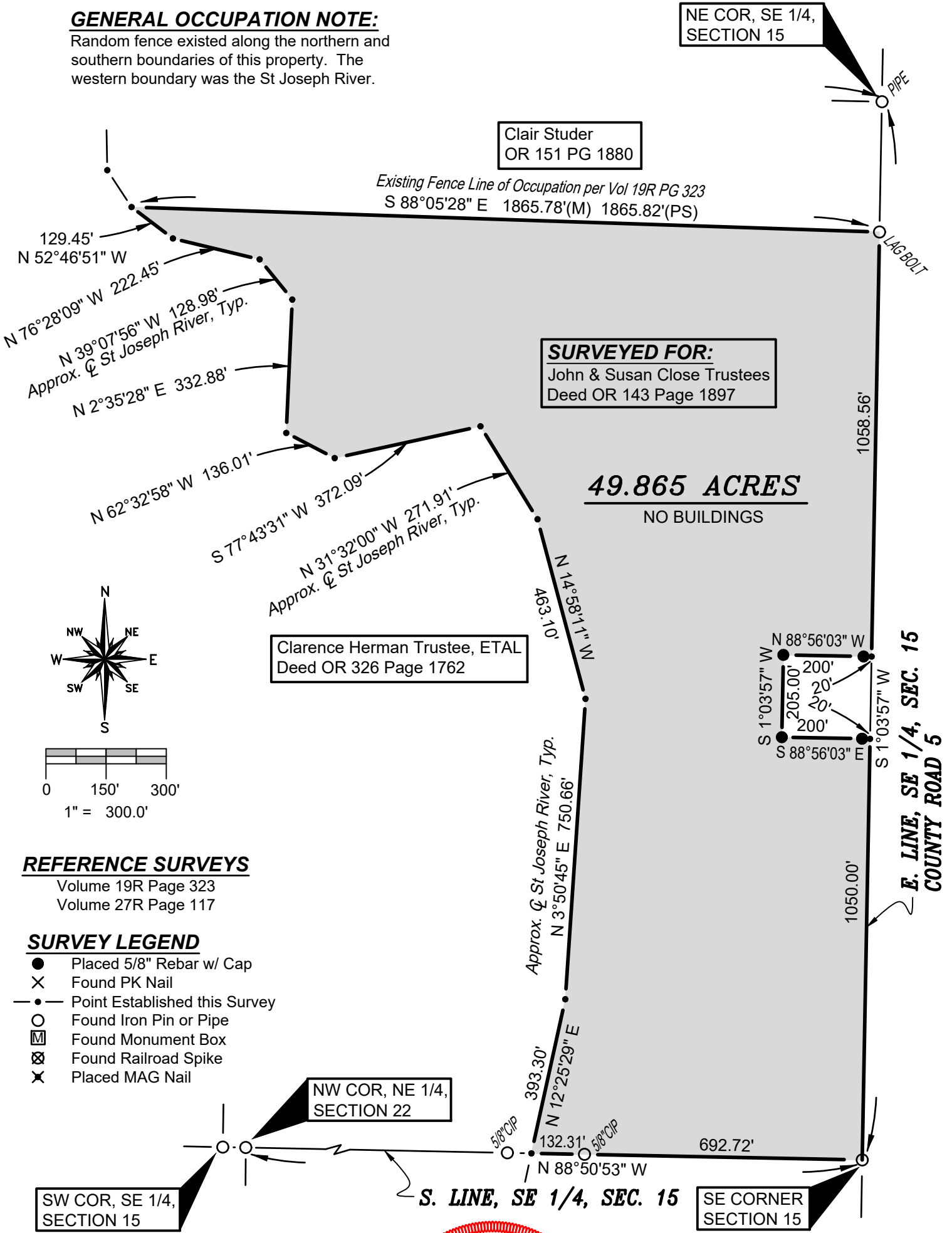

SURVEYED FOR:
John & Susan Close Trustees
Deed OR 143 Page 1897

49.865 ACRES
NO BUILDINGS

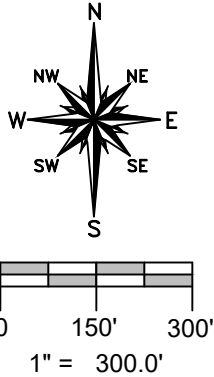

REFERENCE SURVEYS
Volume 19R Page 323
Volume 27R Page 117

- SURVEY LEGEND**
- Placed 5/8" Rebar w/ Cap
 - X Found PK Nail
 - Point Established this Survey
 - Found Iron Pin or Pipe
 - ▣ Found Monument Box
 - ⊗ Found Railroad Spike
 - X Placed MAG Nail

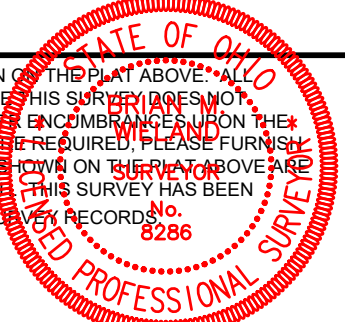

I HEREBY CERTIFY THAT I HAVE SURVEYED THE PREMISES SHOWN ON THE PLAT ABOVE. ALL DIMENSIONS ARE SHOWN IN FEET AND DECIMALS THEREOF. SINCE THIS SURVEY DOES NOT INCLUDE A TITLE SEARCH, THERE COULD BE EASEMENTS OR OTHER ENCUMBRANCES UPON THE LAND WHICH ARE NOT SHOWN ON THIS SURVEY PLAT. IF THESE ARE REQUIRED, PLEASE FURNISH THE NECESSARY INFORMATION. THE BEARINGS AND DISTANCES SHOWN ON THE PLAT ABOVE ARE BASED ON STATE PLANE COORDINATES, SPC83, ZONE-OHIO NORTH. THIS SURVEY HAS BEEN RECORDED IN VOL. 28R PAGE 252 OF THE WILLIAMS COUNTY SURVEY RECORDS.

Brian M. Wieland
BRIAN M. WIELAND - REGISTERED SURVEYOR NO. 8286

DATE: 6-8-22 **JOB: 22-045**
WIELAND SURVEYING & ENGINEERING, LLC
14067 COUNTY ROAD 20
WEST UNITY, OH 43570
419-553-0112 VOICE
brian@wielandsurveying.com